

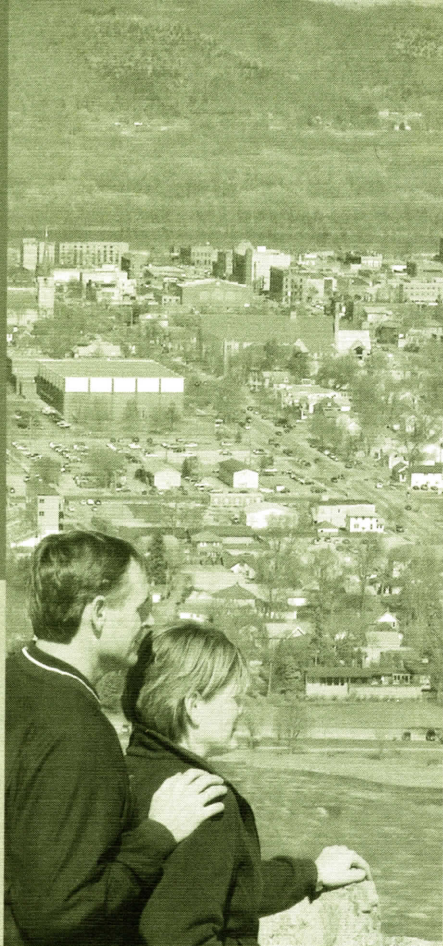

WINONA
COMMUNITY
FOUNDATION



2006 ~~2007~~

ANNUAL REPORT

One vision. Many paths.

VISION & MISSION

www.winonacommunityfoundation.org

VISION STATEMENT

The Winona Community Foundation will foster a healthy, dynamic community where all people have the opportunity to enhance the quality of their lives and the lives of others.

MISSION

Inspired by the area's rich tradition of generosity, The Winona Community Foundation strengthens our community through philanthropy.

MISSION STATEMENT

The Winona Community Foundation improves the quality of life in the Winona area by:

- Educating the public about the practice of philanthropy and its benefits both to donors and to the community
- Connecting people with charitable intent and resources with organizations and causes that can advance the public good
- Gathering, preserving, and stewarding philanthropic resources
- Collaborating with other charitable organizations
- Serving as a catalyst for selected community initiatives
- Making grants to projects and causes that address both the needs and the opportunities present in the community.



WAYS TO GIVE

We offer a variety of funds to meet the different charitable interests and needs of donors:

- Donor Advised Funds
- Designated Funds
- Scholarship Funds
- Agency Funds
- Field-of-Interest Funds
- Special Purpose Funds
- Winona Fund
- General Fund
- Founders Fund

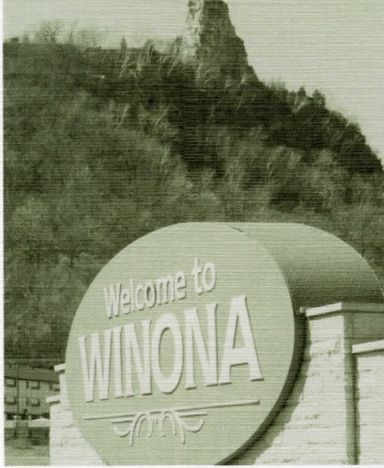

Lisa Fakler, center with Jack Richter 2005 board Chair on her right, and Rod Nelson 2006 Board Chair on her left



LETTER OF WELCOME

2006 has been a year of transition for the Winona Community Foundation. With the resignation of president Maggie Modjeski, the Board asked past-president Sue Cornwell to return in an interim role while they conducted a search for new leadership.

Sue offered her experience and guidance for six months during this period of transition, with my assumption of the leadership role in mid-December. Transition takes time, but also offers great opportunity for growth as the organization moves forward under fresh eyes.

With Foundation assets nearing \$10 million at the end of 2006, the organization is financially sound and growing. It is an exciting time to be looking at our policies, procedures, staffing, and overall long-range goals. I am confident that our history will help guide us to a bright future that continues to see us acting as stewards for the preservation of assets for the long-term benefit of the Winona community.

As I continue to grow and learn, I am constantly impressed with the passion of individuals and businesses in this community to give, not only financially, but also their time and expertise to help the area prosper.

Thank you for all your support and guidance. I look forward to working with you and finding innovative ways to achieve our goals as we enter 2007 and celebrate our 20th anniversary year.

Lisa R. Fakler

President, Winona Community Foundation

FINANCIAL SUMMARY



WINONA COMMUNITY FOUNDATION

Statement of Financial Position as of December 31st:

	2006	2005
ASSETS		
Cash and other current assets	\$10,573	\$25,815
Remainder trusts receivables	412,461	231,052
Investments	9,558,698	8,917,753
Other assets	7,525	12,697
Total assets	\$9,989,257	\$9,187,317
LIABILITIES		
	\$18,810	\$28,623
NET ASSETS		
General	\$ 1,092,274	\$ 1,074,218
Restricted or designated	8,878,173	8,084,476
Total net assets	\$9,970,447	\$9,158,694
Total liabilities and net assets	\$9,989,257	\$9,187,317

Support, revenue and expenditures Year Ended December 31st:

	2006	2005
SUPPORT AND REVENUE		
Contributions	\$1,152,190	\$1,809,654
Investment earnings	953,741	418,611
Other revenue	161,801	46,813
Total support and revenue	\$2,267,732	\$2,275,078
EXPENDITURES		
General Fund grants	\$79,908	\$76,406
Winona & Founder funds	16,580	22,814
Advised grants		
Donor restricted funds	1,146,438	2,465,561
Agency restricted funds	50,027	177,327
Total grants	\$1,292,953	\$2,742,108
Operations		
Program services	84,472	117,770
Management and general	56,604	37,005
Fundraising	21,950	20,604
Total expenditures	\$1,455,979	\$2,917,487
Excess of (expenditures)	\$811,753	\$(642,409)
Net assets at beginning of year	\$9,158,694	\$9,801,103
Net assets at end of year	\$9,970,447	\$9,158,694

* The above limited financial information is not audited.
Complete audited financial statements are available at the Foundation office.

2006-2007

BOARD OF DIRECTORS

(Top to bottom, left to right) Chairman: **Jack Richter**, Winona National Bank, Vice-Chairman: **Rod Nelson**, Merchants Bank, Secretary: **Mike Bernatz**, Bernatz Law Firm, Treasurer: **Bob Bartz**, HBC, **Chris Arnold**, E-Tool, **Jan Brosnahan**, Watlow, **Tim Burchill**, St. Mary's University, **Laura Eddy**, Crescendo Consulting, **Karen Fawcett**, Civic Leader, **Dr. Gary Hayes**, Winona Health, **Dr. Donna Helble**, Winona State University, **Leone Mauszycki**, Civic Leader, **Bud Nystrom**, Business Leader, **Judy Shepard**, Civic Leader, **Todd Thompson**, Wells Fargo Bank.



Board members work on a variety of committees to oversee the operations, management and planning for the Winona Community Foundation. These committees include: granting, finance and investments, audit, fund development, nominations, personnel, governance, executive, and special purpose funds.

PUTTING IT ALL TOGETHER – HISTORIC IMPACT AND SMART GROWTH

As the Winona Community Foundation continues to grow, it works to manage overall assets wisely and professionally, while still maintaining sufficient resources to support a variety of community organizations. Moving into its 20th year in 2007, planning continues to ensure the future smart growth of assets, as well as educating donors about the value of using the Foundation as a vehicle for their long-term community charitable goals.

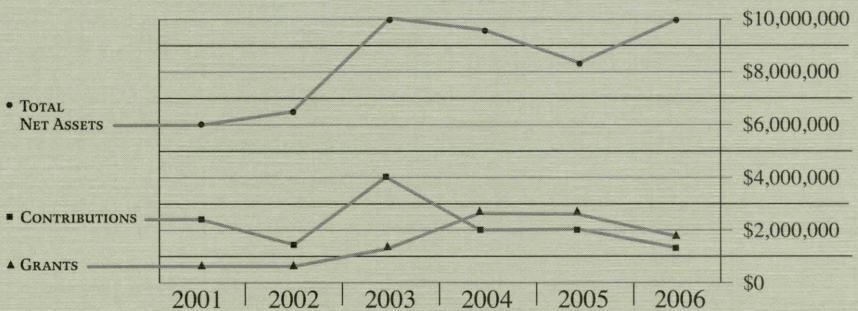

FOUNDATION FUNDS

www.winonacommunityfoundation.org

DONOR ADVISED FUNDS

Donors make their charitable gifts into a named Fund at the Winona Community Foundation. Over time, they make grant recommendations from the Fund to qualified non-profit organizations.

Dave & Muriel Arnold Family Fund	Mauszycki Family Fund*
Michael Arnold Fund*	Jean Meyer Memorial Fund~
Jan & Paul Brosnahan Family Fund	Arlene & JC Pfeiffer Fund
Karen & Dennis Cleveland Family Fund	Susan & Pete Roehl Family Fund
Mark Deter Memorial Fund*	Dan & Pat Rukavina Family Fund
Phillip & Therese Feiten Fund	Keith & Marilyn Schwab Family Fund
Robert & Erika Gilbertson Fund	Barb & Steve Slaggie Family Fund
Helen Leaf Haun Fund	Phyllis & Wayne Smith Family Fund
Sue & Jack Cornwell Family Fund	S. Marie & Charles R. Smith Family Fund
Pauline and Harland Knight Family Fund	Spirit of Winona Fund
Pete Kuklinski Jr. Golf Fund	Technigraph Corporation Fund
Linda & Dale Kukowski Family Fund	Caer & John Vitek Family Fund
Joan & William McNeil Family Fund	Pete & Joyce Woodworth Family Fund
Leone J. & Thomas E.	

SCHOLARSHIP FUNDS

These Funds are established to provide support for individuals who are pursuing training or educational opportunities. Grants are awarded based on an established set of criteria evaluated by independent committees.

- Maggie Lambert Scholarship Fund**
- Bruce McNally Family Scholarship Fund***
- Morrie Miller Memorial Scholarship Fund**
- John C. Pendelton Golf Fund**
- Gomez Montessori Scholarship Fund**
- Rotary Ambassadorial Visitor Fund**
- Brianna Grace Vitek Scholarship***

In 2006 the Thomas Laken Administrative Endowment Fund was established. This fund is under direction of the Winona Community Foundation and as it grows, will be used to help with overall operational expenses to ensure the longevity of the organization.

All of these funds may be pass-through or endowed.

An ENDOWED FUND is one in which the principal is kept intact and only a certain amount of the earnings are available each year for granting purposes. Donors may require that the principal remain intact in perpetuity, for a defined period of time, or until sufficient assets have been accumulated to achieve a designated purpose.

A PASS-THROUGH FUND is one in which the fund advisor may grant out of the principal.

DESIGNATED FUNDS

When making a donation to a designated Fund the donor advises the Foundation to pay available grant dollars to a specific named organization or project.

- Clara Barton Fund**
- High Wagon Bridge Restoration Fund**
- Deborah Miller Kanaber Library Improvement Fund**
- Moline Historical Organ Fund**
- Morrie Miller Athletic Fund~**
- Rotary Bike Path Fund**
- Rotary International Fund**
- Rotary Service Fund**
- Winona Sister Cities Fund**
- Winona World Fair Fund**

* denotes fund was opened in 2006

~ denotes fund was closed in 2006

BK 5K YOUTH FUND – A SPECIAL PURPOSE FUND WITH THE WINONA COMMUNITY FOUNDATION

SPECIAL PURPOSE FUNDS

These Funds support a separate charitable organization that attaches itself to the Community Foundation and enjoys the favorable public charity status of the Foundation.

Action Theater Fund

BK 5K Youth Fund*

**Child Abduction Protection
Project (CAPP) Fund***

CST Fund

Homer Civic Association Fund

PHL Save-A-Life Fund

Rotary Service Fund

**Wabasha County Regional Rail
Authority Fund*~**

Winona Park Development Fund

Winona Visitors Center Fund

Landon We-no-nah Fountain Fund

Women of Purpose Fund

AGENCY FUNDS

These Funds are opened by other non-profit organizations that place donations with the Foundation. The Community Foundation may distribute the available grant dollars back to these agencies for their general purposes.

Big Brother Big Sister Fund

**Friends of Winona Public Library
Endowment Fund**

Bluffview Montessori General Fund

Polish Cultural Institute & Museum Fund

**Margaret Simpson Home
dba Family & Children's Center Fund***

St.Charles Area Hospice Endowment Fund

United Way of Greater Winona Fund

**Winona Volunteer Services
Endowment Fund**

* denotes fund was opened in 2006

~ denotes fund was closed in 2006



In 2006, the BK 5K Youth Fund was established with the Winona Community Foundation. The partnership allowed the organizers the opportunity to create a fund using the Winona Community Foundation's charitable status to meet a goal of supporting community youth projects from the race proceeds.

The Fund and race are to honor Fastenal founder and long-time runner Bob Kierlin, as well as to support Winona and Goodview youth programs. A competitive grant process for funding youth groups has been established to allocate proceeds from the race. Almost \$23,000 was dispersed to Winona and Goodview area youth programs in 2006.

Winona Area Big Brothers Big Sisters, contributed to the race event and was awarded funding to support their successful youth mentoring programs. Winona Senior High School and Cotter High School also provided numerous student and adult volunteers during the event as well as received funding to support athletics and fine arts.

FIELD OF INTEREST FUNDS

With these Funds the donor instructs the Community Foundation to utilize the available grant dollars to support certain programs or particular charitable interests.

Dental Care Access Fund

Emergency Assistance Fund

Lyndon & Jennie L. Pierce Educational Fund

Union Station Music Education Fund

Winona Arts & History Fund

2006 ADVISED GRANTS

www.winonacommunityfoundation.org

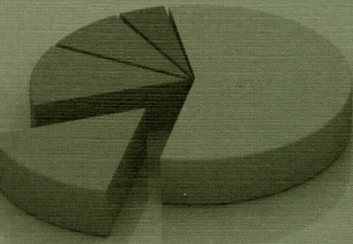

25%Human Services
15%Education
15%Athletic
14%Religious
12%Health
11%Arts
5%Other
3%Civic

The vast majority of funding made available through the Winona Community Foundation to local and other non-profits is initiated at the request of donors who have various funds with the Foundation.

Arts

Music for Life	300
Cotter High School	1,750
Great River Shakespeare Festival	111,000
The Winona Hims, Inc.	2,000
Maritime Heritage Society	1,000
Minnesota Maritime Art Museum	1,300
St. Mary's Catholic Church	2,735
Theatre du Mississippi	1,000
Winona Area Public Schools	5,600
Winona Oratorio Chorus	500
Donor Advised Arts Grants Total	127,185

Action Theatre	710
Agency Arts Grants Total	710
Arts Advised Grants Total	127,895

Athletic

Cornell University Foundation	500
Cotter High School-athletics	8,750
Goodview Winona Area Hockey Association	10,000
City of Goodview-baseball	1,000
Morrie Miller Athletic Foundation	6,250
Morrie Miller Football League	3,000
Winona Area Middle School Sports	12,180
Winona Area Public Schools-athletics	53,670
Winona Area Youth Wrestling	5,683
Winona Sr. High School Touchdown Club	4,180
WSU-Strength & Conditioning	40,000
Winona YMCA	32,500
YMCA Camp Olson	1,500
YMCA Traveling Basketball Teams	1,500
Donor Advised Athletic Grants Total	180,713

Pete Kuklinski Junior Golf	2,472
Morrie Miller Athletic Foundation	1,025
Agency Athletic Grants Total	3,497
Athletic Advised Grants Total	184,210

Civic

High Wagon Bridge Restoration	300
Winona Council for Quality	30,000
Winona County Historical Society	2,100
Donor Advised Civic Grants Total	32,400

Wabasha County Regional Rail Authority	2,664
High Wagon Bridge Restoration	226
Agency Civic Grants Total	2,890
Civic Advised Grants Total	35,290

Education

American Indian College Fund	150
Bluffview Montessori School	2,100
Catholic Schools Foundation of Winona	1,000
College of St. Scholastica	10,000
Cornell University Foundation	500
Cotter High School	7,800
Gomez Montessori Scholarship Fund	250
Kuemper Catholic School Foundation	10,000
Minnesota Private College Fund	2,000
Minn State College-SE Tech Foundation	1,800
Oglala Lakota College	100
Orthodox Peace Fellowship of N. America	500
Phillips Exeter Academy	100
Sinte Gleska University	100
Sisseton Wahpeton College	150
St. Edmond High School Foundation	1,000
St. Mary's University of Minnesota	1,500
St. Paul Academy & Summit School	100
University of Iowa Foundation	500
Winona Area Public Schools Foundation	17,200
Winona County-Ready Set School	100
Winona-Dakota Unity Alliance	5,000
WSU Foundation, Library & Scholarship	56,500
WOJB-FM	100
Wounded Knee District School	100
Winona State University	1,000
Donor Advised Education Grants Total	119,650

Bluffview Montessori School	18,593
Winona Dakota Unity Alliance	19,962
Agency Education Grants Total	38,555

Living Light Christian Fellowship Assoc	500
Minnesota State College-SE Technical	500
St. Mary's University of Minnesota	1,000
Fund transfer to Brianna Grace	
Scholarship Fund	10,000
Scholarship Advised Grants Total	12,000
Education Advised Grants Total	170,205

Environmental

YMCA Camp Olson	5,000
Environmental Advised Grants Total	5,000

Health

Alzheimers Disease & Related Disorders	500
American Heart Association	1,000
American Cancer Society	1,000
Aurora Health Care, Inc.	1,000
Gift of Life, Inc.	5,000
Mayo Foundation	20,000
Multiple Myeloma Research Foundation, Inc	5,000
MS Tram	1,000
National Multiple Sclerosis Society	1,328
Saint Anne of Winona	1,334
Saint Anne Foundation	86,700
St.Elizabeth's Community Development Found	100
Winona County Community Health Services	1,000
Winona Area Hospice Services	11,000
Donor Advised Health Grants Total	135,962

MS Tram	2,533
Women of Purpose	249
Agency Health Grants Total	2,782
Health Advised Grants Total	138,744

Human Service

ACLU-MN Foundation	100
American Red Cross-Winona County Chapter	28,960
American Red Cross-Southeast MN Chapter	300
Big Brothers/Big Sisters-Winona Area	9,600
Catholic Charities-Winona Diocese	27,749
Channel One, Inc.	100
Child Abduction Prevention Project	300
Common Hope	500
Courage Center	100
D.O.V.E. Fund	100
Episcopal Community Services	100
Family and Children's Center	100
Fillmore Family Resources, Inc.	22,806
Boy Scouts of America-Gamehaven Council	1,500
Habitat For Humanity	1,300
Home and Community Options	3,900
Houston County Women's Resources	18,878

Lakota Funds	100
Minnesota Advocates for Human Rights	100
Minnesota Department of Human Services	62,212
MN Religious Coalition for Reproductive Choice	100
New Hope Village	1,000
PATH	2,565
Planned Parenthood of MN, ND, SD	100
Pleasant Valley Ev. Free Church	1,000
Project FINE	100
Riverfront Foundation	100
Rock Solid Youth Center	1,500
Rotary Foundation of Rotary Int'l	2,000
Safe House International	200
Samaritan's Purse	500
SEMCAC	27,511
SE MN Rural Education & Resource Ctr	11,373
United Way of Greater Winona Area	500
Winona ORC Industries, Inc.	2,200
Winona Volunteer Services	41,722
Women's Resource Center of Winona	21,081
Donor Advised Human Services Grants Total	292,357

Child Abduction Prevention Project	1,593
Agency Human Service Grants Total	1,593
Human Service Advised Grants Total	293,950

Religious

American Center for Law & Justice	200
Cathedral of the Sacred Heart	3,000
Catholic Youth Foundation USA	2,150
Christian Brothers of the Midwest	1,000
Diocese of Winona	84,500
Eagles Nest Ministries	100
Faith Sound, Inc.	250
Family Research Council	300
Far East Broadcasting Company	500
First Congregational Church	1,000
Focus on the Family	900
Hermits of St. Mary of Carmel	2,201
Immaculate Heart of Mary Seminary	6,250
Midwest Challenge, Inc.	200
Pleasant Valley Ev. Free Church	2,500
Saint Paul's Episcopal Church	500
Saint Clare of Assisi Parish	25,000
Saint John's University	10,030
St. Mary's Catholic Church	29,810
St. Mary's Church	5,000
St. Stanislaus Church	200
World Challenge, Inc.	100
Religious Advised Grants Total	175,691

Other

Founders Fund	5,000
Donor Advised Transfers to WCF	
General Fund	60,480
Other Advised Grants Total	65,480

2006 ADVISED GRANTS TOTAL \$1,196,465

2006 GENERAL FUND GRANTS

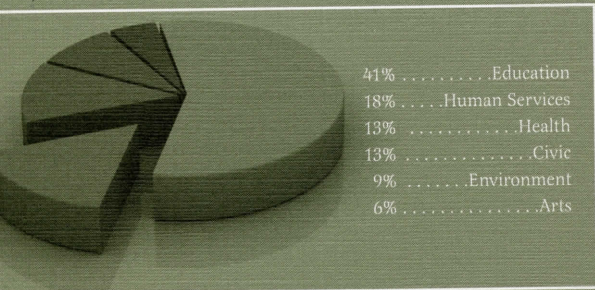

Grants from our General Fund are awarded to non-profit organizations based on review of applications by our volunteer Grants Committee. This is a competitive process held twice a year that in 2006 focused on new projects meeting emerging community needs.

Arts

Theatre du Mississippi	5,000
Arts General Fund Grants Total	5,000

Civic

City of Winona-4th ward park	10,000
Civic General Fund Grants Total	10,000

Education

Washington Kosciusko Elementary School	6,500
Winona-Dakota Unity Alliance	1,000
Winona County Historical Society	5,545
Winona State University	19,863
Education General Fund Grants Total	32,908

Environmental

Audubon Minnesota	7,500
Environmental General Fund Grants Total	7,500

Health

Hiawatha Valley Mental Health Center	10,000
Health General Fund Grants Total	10,000

Human Services

Big Brothers/Big Sisters-Winona Area	5,000
Family and Children's Center	(10,000)
-RETURNED 2005 GRANT	
Habitat for Humanity-Restore	6,000
Houston County Women's Resources	5,000
Project FINE	8,500
Human Services General Fund Grants Total	14,500

Winona Fund Grants

The Winona Fund responds to current community needs with modest grants that are given throughout the year.

Athletic

City of Winona-swimming

Education

Cotter High School
 Winona Area Public Schools-Kagota trip
 Winona Area Catholic Schools
 Winona County-Ready Set School
 Winona County-Restorative Justice Program
 Winona Public Library
 WSU Foundation
 Winona State University
 Association of Fundraising Professionals-awards
 Camp Winnebago

Environmental

Winona Park Development

Health

Lifeline, Inc.
 MS Tram
 Winona Area Hospice Services
 Health Winona Fund Grants Total

Human Services

Big Brothers/Big Sisters-Winona Area
 American Red Cross-Winona County Chapter
 Arc of Southeastern Minnesota
 BK 5K Youth Fund
 Child Abduction Prevention Project
 Girl Scout Council of River Trails
 Habitat For Humanity
 Home and Community Options
 Winona reception-Mississippi Queen
 Winona Area Public Schools
 Winona ORC Industries, Inc.

Other

Founders Fund
 Leave A Legacy-brochure printing

MAXWELL CHILDREN'S CENTER

The WCF grant to WSU's Maxwell Children's Center provided additional classroom equipment for early childhood classrooms at their off-campus site location with Madison Elementary School. This project allowed for increased collaboration and resources for the good of the whole community.

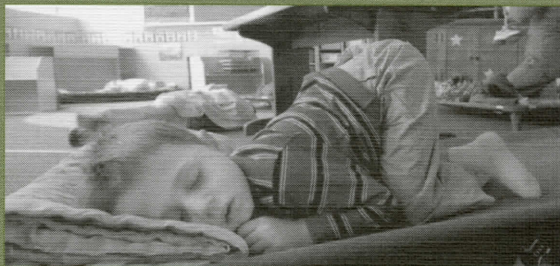

HABITAT FOR HUMANITY RESTORE PROJECT

The WCF grant to the Habitat for Humanity Restore project provided the catalyst for the creation of a partnership with the Rochester Restore that continues to flourish. Because of the partnership, they have been able to keep both stores stocked and more importantly, have been able to increase the amount of donated product to use on Habitat homes both in Winona and in Rochester. Contacts have also been made to help ensure region-wide support in the future.



PROJECT P.L.A.N.T.

The WCF grant to the Washington-Kosciusko's Project P.L.A.N.T.

(Putting Learning And Nature Together)

provided the opportunity for an interactive environmental experience.

It is a compilation of four distinct, interactive gardens that allow students to observe, change and discover the wonders of their environment.

W-K students are responsible for the care of the prairie, shade, water bog and butterfly gardens along with supportive adults.



GENERAL DONORS

The General Fund is the resource from which grants twice a year are allocated to organizations in the Winona area. Competitive grant applications are submitted funding is based on a set of granting guidelines and criteria.

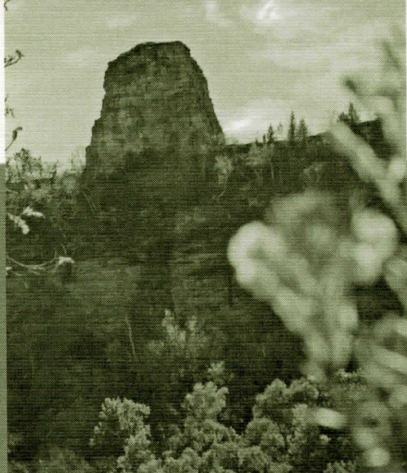

Muriel & Dave Arnold
Stacy & Chris Arnold
Rebecca & Bud Baechler
Cathy & Eric Bartleson
Jane & Robert Bartz
Sandy & Bruce Bauer
Denise & Michael Bernatz
Jane & Scott Biesanz
Kathy & Steve Biesanz
Deb & Scott, Birdsall M.D.
Ellen E. Blondell
Carol & George Borzyskowski
Penelope & John Breitlow
Colleen & Bernhard Brenner
Jan & Paul Brosnahan
Nancy & James Brown
Barb & Tim Burchill
Mary Burrichter & Bob Kierlin
Linda & Mike Cichanowski
Dee & George Cipov
Gayla Clemmons
Sue & Jack Cornwell
Judy & Bill Davis M.D.
Peggy & Larry Ebert
Laura & Chuck Eddy
Frances & John Edstrom
Ellen & Gary Evans
Lisa & Todd Fakler
Karen & O.J. Fawcett
Phil Feiten
Laura & Raymond Feller III
Jennie & Dan Florness
Gayle Goetzman
Margaret & Thomas Graham
Elizabeth & George Grangard
Debbie & Al Greenwood
Joan & Jim Gromek
Lisa & Aaron Hansworth M.D.
Shannon & Jim Hanzel
Jill & Richard Hauser
Jean & Gary Hayes D.D.S.
Susanne & Robert Hoodechek M.D.

Bev & Jack Kieper
Elizabeth & Jerome Knuesel
Jean & Gary Knutzen
Marlene & Robert Kohner
Bill Laehn
Sarah & Muri Landman
Sandra & Lou Landman Jr.
Marcella Langowski
Ann Lavin & Kevin Possin
Cindy & John Leaf
Deb & Bob Leaf
Laurie Lucas
Bonnie & Kevin Mahoney
Leone & Thomas Mauszyski
Ramona & Roger Metz
Susan & Jerry Miller
Sheryl & Stuart Miller
Vera & Hugh Miller
Evelyn Modjeski
Anita & Gerald Modjeski
Brandi & Torry Moore
Karen & Bud Nystrom
Shirley & Will Oberton
Sue & Kevin O'Reilly
Carol Orłowski
Arvie & Corwin Osterloh
Rita Miller & Paul Morgan
Sandy & Richard Pope
Kim Renk
Judy & Jack Richter
Pat & Dan Rukavina
Mary & Evert Salo
Wendy Sandvig
Juleanne & Cullen Schwemer M.D.
Judy & Charles Shepard M.D.
Betty & Max Singer
Judy & David Stoltman
Toni & Stuart Swain
Brad Turner & Elyn English
Kathy & Scott Turner M.D.
Debra Wildenborg
Katie & Greg Wohletz

Sue & Brian Wolfe
Joyce & Pete Woodworth

BUSINESS

American Family Insurance, Ebbert
American Family Insurance, Gromek
Century 21
Crescendo Consulting
Downwntown Dental
Goodson Manufacturing
KnitCraft
Laehn's Hair Design & Spa
Merchants Bank
National Chemical
RTP
Spalton 1161
Wells Fargo Bank Fund
WinCraft, Inc.
Winona Agency
Winona County Dental Society
Winona Lighting
Winona Post
WM.Miller Scrap Iron & Metal Co.
Wolter & Raak, Ltd

FOUNDATIONS

Venables Foundation
Winona Health Foundation

DONOR ADVISED FUNDS TO GENERAL FUND

Muriel & David Arnold Family Fund
Erika & Robert Gilbertson Fund
Joan & Bill McNeil Family Fund
Mary & Evert Salo Fund
Joyce & Pete Woodworth Family
Wells Fargo Fund

The Founders Fund was created to honor all of the individuals who planted the seed for the Winona Community Foundation in the late 1980's. This endowed fund will award dollars annually to an individual who clearly touched community life for all time. The award includes a grant in the name of the recipient to the nonprofit of their choice. Past recipients have included St. Mary's University president Louis De Thomasis, past Winona State University president Dr. Darrell Krueger, and community volunteer Ms. Gloria Ames.

FOUNDERS FUND

Arelene & JC Peiffer
Pat & Dan Rukavina
Winona National Bank

WINONA FUND

Gayla Clemmons
Cecilia & Gabe Manrique

IN HONOR & MEMORY OF

Irene Bambenek
Rick Duellman

Bettylou Baylon
Judith & Angus Callender
Shirley & Will Oberton

John Cross D.D.S.
Lloydine & James Abbott
Paul Andersen
Martin Andersen
Matthew Andersen
RoseMarie and H.J. Andersen M.D.
Stacy Mounce Arnold D.D.S.,
Downtown Dental
Mary Burrichter & Bob Kierlin
Kathy & Chris Carroll D.M.D.
Kathleen & David Christenson M.D.
Sue & Jack Cornwell
Joyce & Charles Cross
Marilyn & Gerald Duellman
Judith Durfey
Karen & O.J. Fawcett
Mr. and Mrs. Fred Fletcher
Gayle Goetzman
Katherine Hardt
Jean & Gary Hayes D.D.S.
Don Stone & Carol Heyl
Sally & John Katter
Ann Lavin & Kevin Possin
Elizabeth & Jerome Knuesel
Beverly & Richard Lindseth
Jackie & David Mahlke
Lynn Mai

Barbara & Curtis Mihm
Carole & Al Nelson
Deborah & Don Salyards
Ellen & Darryl Werkley
Jo Ann & John Welle
Pam & Marvin Wolfmeyer
Peg & Peter Zehren D.D.S.

C.J. "Dutch" Duellman
Rick Duellman
Frances Schuldt

Dick Hegel
WinonaRotary

William Heise
Jackie & David Mahlke

Don Gostomski
Joette & Michael Gostomski

Roy Kukowski
Linda & Mike Cichanowski
Thomas H. Laken Sr. -
Fund Advisor
Winona Community Foundation

Robert McGill
Elynn English

Roger Przybylski
Jackie & David Mahlke

Paul Roney
Karen & Dennis Cleveland

Brianna Grace Vitek
*Each kind word, loving
act, caring gesture, warm
embrace and silent prayer,
is a stick of love that helps
to heal our broken heart.*

Robert & Audrey Abraham
School Sisters of Notre Dame
Agape Community
Duane Hutton, Agra Advisory Service
James Alexander

Barbara & James Allaire
Janice & John Ambuhl
Jenalda Anderson
Joan & Mark Anderson
Walter & Barbara Ayotte
Sally & William Baechler
Helen & Peter Bagshaw
Janet & William Baker
Mary Jo Baldus
George Barrett
Judith Barth
Linnea & Robert Baudhuin
Peggy & Jessie Baumgartner
Maribeth & James Bedtke
MaryJane Bercow
Kay & Norris Berg
Suzanne & Ken Bergler
Betty Bergler
Donna Bergler
Ken Bergler
Jeffrey Bernardy
Denise & Michael Bernatz
Sandra & Al Beth
Patti & Ted Biesanz
Ted & Patti Biesanz
Debra & Scott Birdsall
Candyce & Curtis Bittle
Carol & James Blado
Christine Boyer Associates
Penelope Breitlow
Susan & Robert Briggs D.D.S
Joan & John Broadwater
Mary & Judee Brone
Therese Brown
Robert & Carol Brown
Deana & Steve Brugh
Kathleen Burns
Jean Burrington
Lisa Marie Calderone-Stewart
Debbie & Rick Christenson
Kathleen & David Christenson
Patricia Clair
Margaret & Neil Claus
Barbara & William Colclough
Cella & Fred Cole
Gloria & Brian Conner
Brother Patrick Conway
Kay Conway
Suzanne & Ken Cordes
Susan & Jack Cornwell

IN HONOR & MEMORY OF

Brianna Grace Vitek (continued)

- Romona & David Coron
Joan & Pat Costello
Karen & John Covington
Mrs. John Cross
Sandra & Donald Curtin
Tricia & Keith DauSchmidt
Marilyn Davis
Julie & Darin Decker
AnnMarie & Tom Demarais
Joan Demeules
Abby Denzer-Johnson
Carol Diamond
Richard & Maria Didonato
Shirley & Lawrence Dieterman
Scott Doblair
JoAnn Douglas
Darrell Downs
Cheryl & Ken Drivdahl
Karen & Joe Dulak
Kathy & Ross Dunsmoor
Peggy & Larry Ebert
Lori & Nick Edstrom
Toyen & Tim Emt
Doris & Kerwin Engelhart
Vicki English
Jan & Adrienne Erfert
Jane & Eric Erickson
Mary & Charles Evans
Angie Facciolo
Karen Fawcett
Patricia Ferden
Kathryn Finley
Christine & John Fitzgerald
Linda & Steve Fix
Priscilla & Michael Flynn
Mary Fox
Cynthia & Mark Fremling
Arlayne & Calvin Fremling
Lisa & Joseph Gale
Arlette & Corey Gensmer
Letha & Herbert George
Julie & Rand Gettler
Gabrielle & Paul Giamarusti
Ann & Tom Gibson
Janann & Tom Gilbertson
Mitzi & Paul Girtler
Rebecca & Gary Gochanour
Sharyn Goo
Maureen & Kenneth Gorman
Todd Graff
Kathy & Gary Granseth
John & Roberta Gravee
Rachel & Michael Grondahl
- Barbara & John Grondahl
Group Publishing, Inc.
Julie & Todd Haedtke
Marvelle & Marvin Haeuser
Amy & Scott Halverson
Diane & Gregory Hanke
Paula & Dave Hanson
Mary Jo & Al Hanson
Janet & Tom HardeI
Katherine Hardt
Paula Hart
Jean & Gary Hayes M.D.
Linda & Robert Heath
Mary & David Heise
EveIn & James Hernandez
Jean & David Heydt
Diane & Steven Holmay
Marie & Keith Holmquest
Patricia & Tom Hooley
Jill Huemoeller
Carol & Tom Hunger
Ruth & Paul Ibach
Institute of Pastorial Ministries
SMU
Sarah Iverson
Blandine Berthelot & Joe Jackson
Students & Staff of Jefferson
School
Doris Jensen
Ruth Jerowski
Connie & Kurt Johnson
Mr. & Mrs. Joe Johnson
Phoebe & Dana Johnson
Mary & Dan Johnson
Charlotte & Thomas Johnston
Mary & George Joyce
Charlotte & Steven Juaire
Candace & Daniel Kauffman
Shirley Kelter
Ann Kendrick
Jacquelyn & Brian Killian
Mary Jean Kinzie
Sheila & Roger Kirkvold
Marlene & Bob Kohner
Colleen & Daniel Koll
Molli Kook
Rebecca & David Korder
RoseMarie & Richard Kowles
Gene Kraase
LaDonna & Ron Kruse
Roger Kugel
Linda & Jeffrey Kuhn
Dennis Kurtz
- Frank Labarbera
William Laehn
Scott Lande
Myrna & S.J. Langowski
Martha & Leland Larson
Deborah & Stephen Larson
Anne & Tim Lawlor
Judith & Gerald Lawson
Deb & Bob Leaf
Kathleen & Ronald Lebedz
Jullie & John Levinski
Nancy & Randy Lewis
Peter Li
Beth & Larry Lindholm
Llamas of Minnesota
Dawn & Jeffrey Lueck
Bonnie & Kevin Mahoney
Deborah & Sean Malay
Elizabeth & Steve Maliszewski
Amy & Andrew Manion
Bette & Brian Martin
Janice & John McHugh
Teri & David McNally
Gayle & Don McRae
John Meier
Ann & Mark Merchlewitz
Pat Mertes
Mark Meyer
Lauren & Peter Miene
Jean & David Miller
Susan & Larimer Miner
M. Teresa Mitchem
Sally & Ken Mogran
Janet & Tom Mosher
Wade & Martha Moyer
Lisa & Marty Mullen
Margaret & Patrick Mulligan
Laurie & Mark Munns
Patrick & Carol Murray
Lynn & Nick Nankivil
Amy Nankivil
Kris & John Nett
Deborah Niebuhr
Doug Nopar
Janet & William Northam
Judith & Gregory Novotny
Shirly & Will Oberton
Lisa & J.S. O'brien
Michael O'Hern
Robert & Carol Oldowski
Ann & Ron Olson
Linda & Don Olson
Oregon Catholic Press

Joan Ostergren
 Phyllis & Douglas Ostergren
 Christine & Larry Overhau
 Michelle & Dennis Pape
 Kristee & Bradley Parrington
 Mary K. & Dan Pecorina
 Katherin & Steven Pederson
 Judy & Steve Peterson
 Laura & Michael Priem
 Carole & Fred Prudoehl
 Women's Association, Raintree
 Country Club
 Lynn & Nick Redig
 Kathy & Robert Redig
 Mary & Bruce Reeck
 Patricia & Gregg Reick
 Randi & William Reinarts
 James & Nancy Rembowski
 Wayne Rendahl
 Ann & Tom Renk
 Rill Ann & Lawrence Reuter
 Kayla & David Ritter
 Barbara Rockwell
 Laurie Rogers
 Donna & Charles Roher
 Sandra & Gary Rohrer
 Christine & Jeffrey Rohrer
 Geraldine Ruff
 Pat & Dan Rukavina
 Heidi Guenther Ryan
 William Sabo
 Cynthia & Richey Samples
 Judy & Thomas Sanvik
 Deborah & Richard Sauer
 Judith Schaefer
 Brother Larry Schatz
 Margaret Schild
 Mary & Bradley Schleif
 Susan & Steven Schneider
 Lucile Schneider
 Debbie Schoener
 Hermann & Mary Schweinle
 Bonnie & Richard Scott
 SettingPace, LLC
 Terry & David Shanrock
 Natalie Siderius
 Barbara & Steve Slaggie
 Melody & Lad Sledz

Smith Consulting
 Albert Smith
 Susan & Michael Snater
 Melissa Snyder
 Deborah & James Sobeck
 SPALON 1161
 Teresa & Francis Speck
 St. Mary's Press
 Patricia St. Clair
 Joanne & Jerry Stejskal
 Mary Jo & Robert Strauss
 Ann Sullivan
 Laura & Robert Swartout
 Lisa & Craig Swenson
 Andrea & Dean Syversoon
 Judy & Ron Theis
 Kathleen & Gerry Thomas
 Douglas & JoAnn Thomas
 Bonnie & Al Thurley
 Linda Tinney
 Shelley & Dan Trainor III
 Roseanne & Arthur VanDeWater
 Lyla & Matt Vetter
 John & Sheila Vitek
 Dwayne Voegeli
 Mary & Greg Volkart
 W & C Printing Company Inc.
 Cassidy Wade
 Jan & Bernie Wagnold
 Mary & Christopher Walchuk
 Melissa & Richard Ward
 Maribeth & John Weadock
 Ruthanne & Jon Weispenning
 Kara & Joseph Welch
 Dean & Linda Wendler
 C.E. Williams
 Steve Wiltgen
 Winona Agency, Inc.
 Student & Staff of Winona
 Middle School
 Winona Swim Club
 Ann & Don Wistrill
 Nancy Wonddrasch
 Joyce & Pete Woodworth
 Kathryn & Mitchell Wychgram
 Gail & Harold Wychgram
 Judy & Scott Yess
 Steven & Corinne Young

Janet & Riley Zafft
 Peg & Roger Zehren
 Colleen & Roger Zeman
 Laura Ziliak

...and to the many
 other donors who
 may have been missed
 in this listing.

IN HONOR OF

Dave & Muriel Arnold
 Michael Arnold

Sue Cornwell
 (AFP Voluneer of the Year Award)
 Arlene & JC Pfeiffer
 SOFA Committee
 Gayle Goetzman
 Pat & Dan Rukavina

Helen Leaf Haun
 Don Leaf
 Kim & Tom Leaf
 Cindy & John Leaf
 Mary Leaf
 Deb & Bob Leaf
 Paul Leaf
 Mike Leaf
 Shelly & Bill Leaf

Marriage of Carol &
 Don Stone
 Sue & Jack Cornwell
 Carl & Marilou Kiehnbaum

Lisa Fakler
 Gayle Goetzman

Karen & Dennis Cleveland
 Doris Vculek

LEGACY SOCIETY

Funds may be created to support philanthropic goals now, or to benefit the community in the future. The Legacy Society of the Winona Community Foundation recognizes people who have provided for future gifts to the community through bequests, charitable trusts, charitable gift annuities, life insurance. Those individuals who have qualified in the past or currently have agreed to be listed as members of the Legacy Society include:

Erika & Robert Gilbertson
 Nancy & Mark Kristensen

Beverly Larson
 Helen Leaf Haun

Jennie L. Pierce
 Judy & Charles Shepard, M.D.

We thank these philanthropic-minded individuals for their gifts now that will benefit lives in the future.

If you have provided for a future gift to the Winona Community Foundation and would like to be listed as a Legacy Society member, or if you would like further information on any of our giving options, please contact the Foundation.



One vision. Many paths.

Exchange Building

51 East 4th Street, Suite 314 Winona, MN 55987

Phone: 507-454-6511 Fax: 507-454-0441

wincomf@hbc.com www.winonacommunityfoundation.org